

INHALT

Auszüge zum Anschauen
Bitte anklicken

Am Anfang war der Rhythmus...	4
Anleitung	5
Notenwerte	6
Pausenwerte	7
Verschiedene Taktarten	8
Der Puls	11
Wiederholungszeichen	12
Einer- und Zweierhaus	13
Verschiedene Abkürzungen	14
Beispiel Fahrplan mit D.C.	16
Beispiel Fahrplan mit D.S.	17
Die Rhythmussprache	18

Noten (ohne Triolen)

Viertelnoten und Viertelpausen	20
Ganze und Halbe Noten / Pausen	22
Achtelnoten	24
Achtelnoten und Achtelpausen	27
KNACKNUSS A	32
Punktierte Noten und Pausen	33
Punktierte Viertel- und Halbe Noten	34
Haltebögen	37
KNACKNUSS B	41
16-tel Noten	42
Figuren mit 16-tel Noten	46
- Figur 1	48
- Figur 2	52
KNACKNUSS C	56
- Figur 3	57
- Figur 4	59
KNACKNUSS D	61
- Figur 5	62
- Figur 6	64
KNACKNUSS E	66
- Figur 7	67
- Figur 8	69
- Figur 9	71
KNACKNUSS F	73
- Figur 10	74
- Figur 11	76
KNACKNUSS G	78

Triolen

Übersicht Triolen	79
Achteltriolen	80
Figuren mit Achteltriolen	84
- Figur 1	85
- Figur 2	86
- Figur 3	87
- Figur 4	88
- Figur 5	89
Vierteltriolen und Halbe Triolen	92
KNACKNUSS H	95
Achteltriolen und Achtelnoten	96
Achteltriolen und 16-tel Noten	98
KNACKNUSS I	100
16-tel Triolen	101
Figuren mit 16-tel Triolen	105
- Figur 1	106
- Figur 2	109
KNACKNUSS K	112
- Figur 3	113
- Figur 4	116
KNACKNUSS L	119

Der 6/8 Takt

Achtelnoten / Pausen	120
Übersicht A:	
Figuren mit 16-tel Noten	123
Übersicht B:	
Figuren mit Achtelpausen 1. Teil	130
Übersicht C:	
Figuren mit Achtelpausen 2. Teil	133
KNACKNUSS M	138
Übersicht D:	
Figuren mit 16-tel Pausen 1. Teil	139
Übersicht E:	
Figuren mit 16-tel Pausen 2. Teil	142
KNACKNUSS N	147
Notendiktat / Notizen	148

Beispiel

Fahrplan mit D.S.

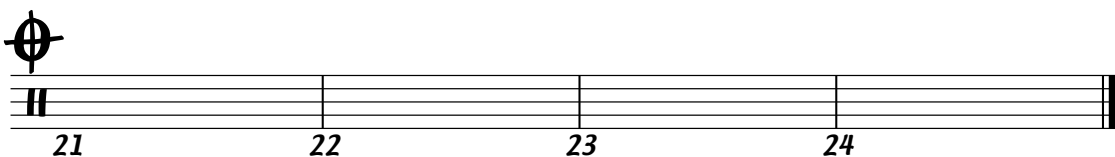
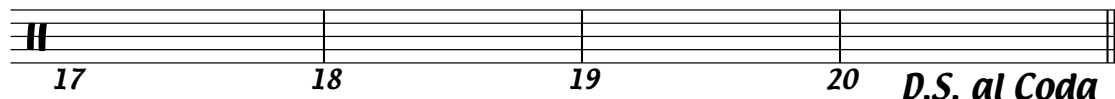
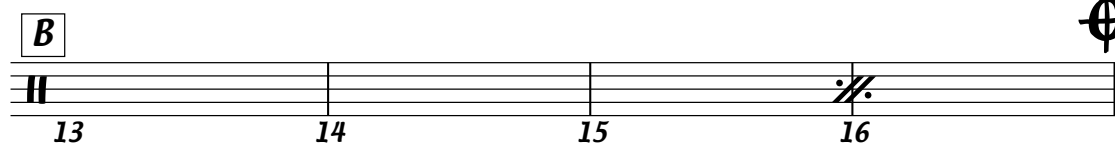
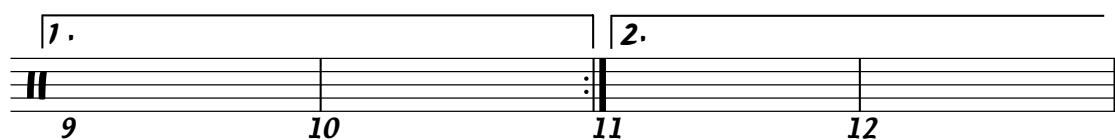
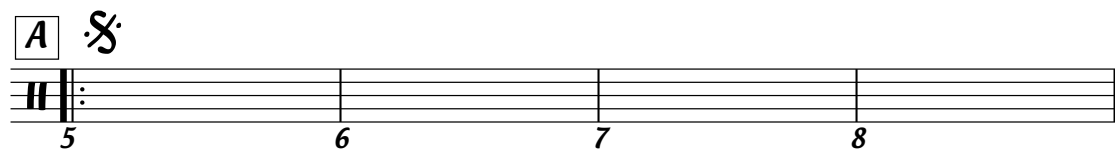

1. Spiele Takte 1-10
2. Wiederhole die Takte 5-8 (Buchstabe A)
3. Überspringe das Einerhaus (Takt 9+10)
4. Spiele das Zweierhaus (Takt 11+12)
5. Spiele Buchstabe B (Takte 13-20)
Beachte die zwei Takte Wiederholung im Takt 15+16 (S .)
6. Gehe zurück zum D.S. Zeichen (Teil A)
7. Spiele die Takte 5-8
8. Einerhaus überspringen und direkt das Zweierhaus spielen (Takt 11+12)
Beachte: Beim D.S. oder D.C. gibt es keine Wiederholung, ausser es wird speziell erwähnt.
9. Teil B spielen bis zum Coda Zeichen (Takte 13-16)
10. Sprung zum Coda und die Takte 21-24 als Schluss spielen

Die Rhythmusprache

Mit der Rhythmusprache (Zählssystem) wird der genaue Standort der Noten bestimmt. Es existieren verschiedene "Sprachen". Hier eine kleine Auswahl davon

(Eins - und - Zwei - und) (Ein - ta - un - te) (Ein - ta - ta)

1 + 2 + 1 ta + te 1 ta ta

ta te ta te ta ga te ge ta te ti

1 + 2 + 1 e + e 1 te ti

Ma ma Pa pa Sa li zä me Pe ter li

1 + 2 + 1 ta + ta 1 ta ti

taa gaa taa gaa ta ga da ga ta ga da

1 + 2 + 1 e + de 1 de de

Viertelnoten und Viertelpausen

Klatsche die Viertelnoten oder spiele sie auf einer Trommel. Zähle immer laut mit.

1 2 3 4 1 2 3 4 1 2 3 4 1 2 3 4

Puls: mit dem Fuss oder der Bass Drum spielen

Zusammenfassung

Figuren mit 16-tel Noten

Jede 16-tel Figur hat ein eigenes Aussehen (Bild). Versuche dir vorzustellen wie jede einzelne Figur klingt. Wenn du alle Figuren voneinander unterscheiden kannst, wird das Notenlesen ganz einfach. Vergleiche die folgenden 11 Figuren mit diesen vier 16-tel Noten.

Spieler jede Figur zuerst mehrmals nacheinander auf der Snare. Dann kannst du sie auf dem ganzen Schlagzeug spielen. R = Rechte Hand, L = Linke Hand

Figur 1

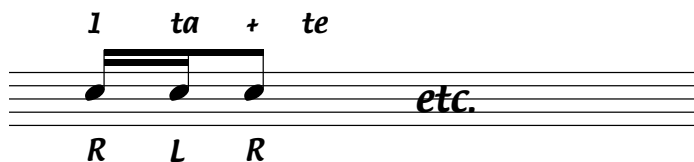

Figur 2

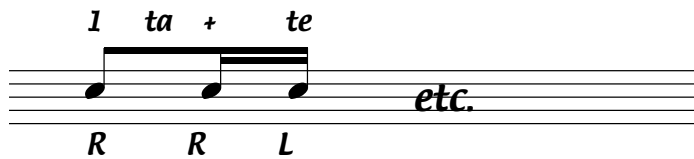

Figur 3

Figur 4

Figur 5

1 ta + te 2 ta + te

R L R L

Figur 6

1 ta + te 2 ta + te

R L R L

Figur 7

1 ta + te 2 ta + te

R L R L

Figur 8

1 ta + te 2 ta + te

R L R L

Figur 9

1 ta + te

R L etc.

Figur 10

1 ta + te

etc.

Figur 11

1 ta + te

etc.

Figur 1

Tom Snare Snare Snare

Bass Drum

Figur 1

Figur 1

Zusammenfassung

KNACKNUSS C

Figur 7

Zusammenfassung

ÜBERSICHT TRIOLEN

1 2 3 4

II 4/4

1 ta ta 2 ta ta 3 ta ta 4 ta ta

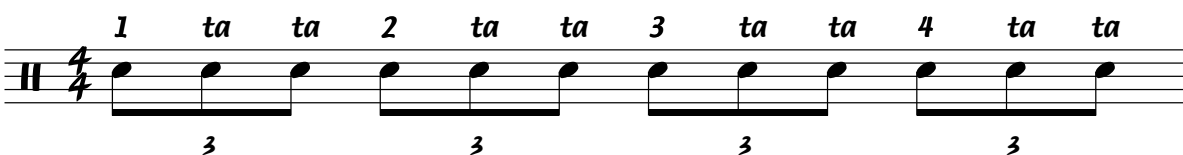

II 4/4

1 ta ta 2 ta ta 3 ta ta 4 ta ta

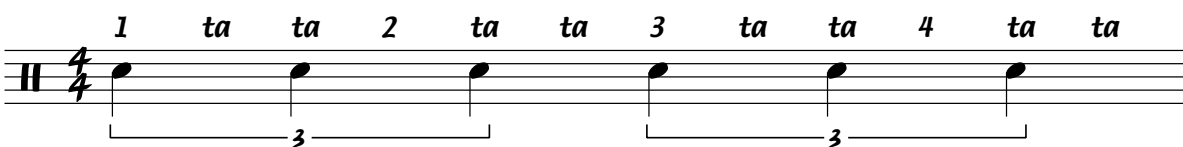

II 4/4

1 ta ta 2 ta ta 3 ta ta 4 ta ta

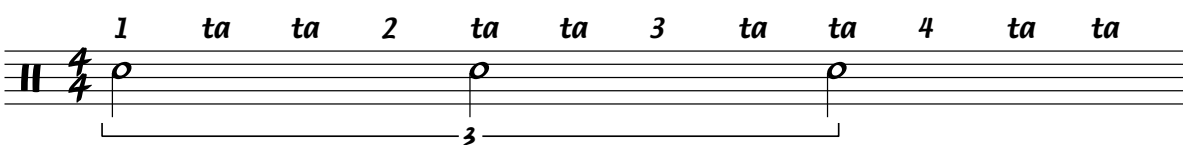

II 4/4

1 + 2 + 3 + 4 +

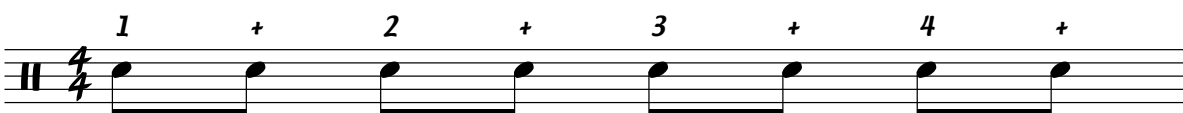

II 4/4

1 ta ta + ta ta 2 ta ta + ta ta 3 ta ta + ta ta 4 ta ta + ta ta

II 4/4

1 ta ta + ta ta 2 ta ta + ta ta 3 ta ta + ta ta 4 ta ta + ta ta

II 4/4

1 ta ta + ta ta 2 ta ta + ta ta 3 ta ta + ta ta 4 ta ta + ta ta

II 4/4

1 ta ta 2 ta ta 3 ta ta 4 ta ta

II 4/4

Figur 1

Tom 1
Snare Snare Snare
Bass Drum

Tom 1 Tom 2 Snare

Vierteltriolen und Halbe Triolen

1 ta ta 2 ta ta 3 ta ta 4 ta ta 1 ta ta 2 ta ta 3 ta ta 4 ta ta

Vierteltriolen und Halbe Triolen

1 ta ta 2 ta ta 3 ta ta 4 ta ta 1 ta ta 2 ta ta 3 ta ta 4 ta ta

1 ta ta 2 ta ta 3 ta ta 4 ta ta 1 ta ta 2 ta ta 3 ta ta 4 ta ta

Zusammenfassung

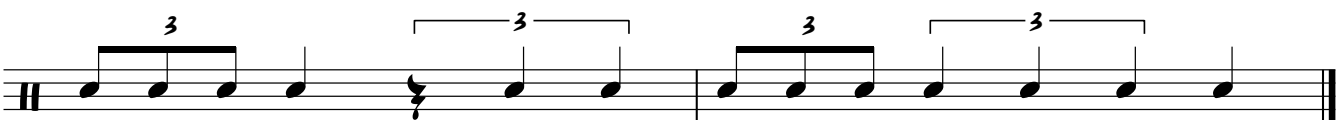

Übersicht A

Figuren mit 16-tel Noten

Wiederhole jede Figur zuerst mehrmals auf der Snare bevor du sie nachher auf dem ganzen Schlagzeug anwendest.

1 + 2 + 3 + 4 + 5 + 6 +

1

1 + 2 + 3 + 4 + 5 + 6 +

2

1 + 2 + 3 + 4 + 5 + 6 +

3

1 + 2 + 3 + 4 + 5 + 6 +

4

1 + 2 + 3 + 4 + 5 + 6 +

5

1 + 2 + 3 + 4 + 5 + 6 +

6

1 + 2 + 3 + 4 + 5 + 6 +

7

Übung A

Tom Snare Tom Snare

Bass Drum

Übung A

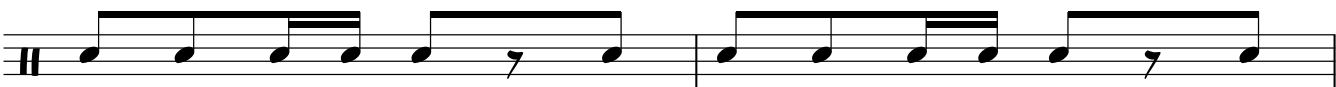
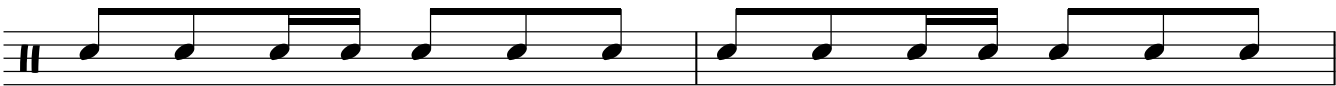

KNACKNUSS M

D.C. al Coda

Coda section of the musical score, consisting of two staves. The first staff begins with a Coda symbol and continues the rhythmic pattern. The second staff concludes the piece with a double bar line.